

PREPARED FOR
MARGRET CANFIELD
KEEFE REAL ESTATE
LAKE GENEVA, WI

PATHFINDER SURVEYING INC.
(formerly)
J.K. SURVEYING INC.
P.O BOX 322
LAKE GENEVA, WI. 53147
WWW.PATHFINDERSURVEYING.NET
262-248-8303

PLAT OF SURVEY

- OF -

UNIT 11-03 OF GENEVA NATIONAL CONDOMINIUM No. 11
AS RECORDED UNDER DOCUMENT No. 194629, LOCATED
IN THE NE 1/4 AND THE SE 1/4 OF SECTION 30 AND THE
NW 1/4 OF SECTION 29, TOWN 2 NORTH RANGE 17 EAST,
TOWN OF GENEVA, COUNTY OF WALWORTH AND STATE
OF WISCONSIN.

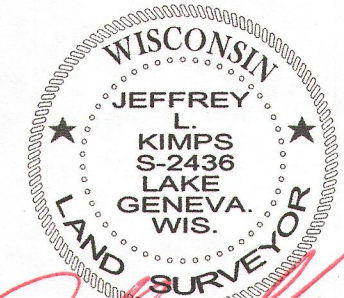
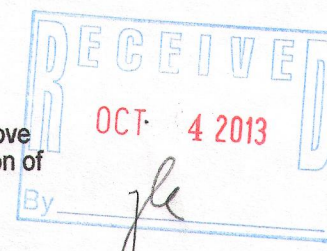
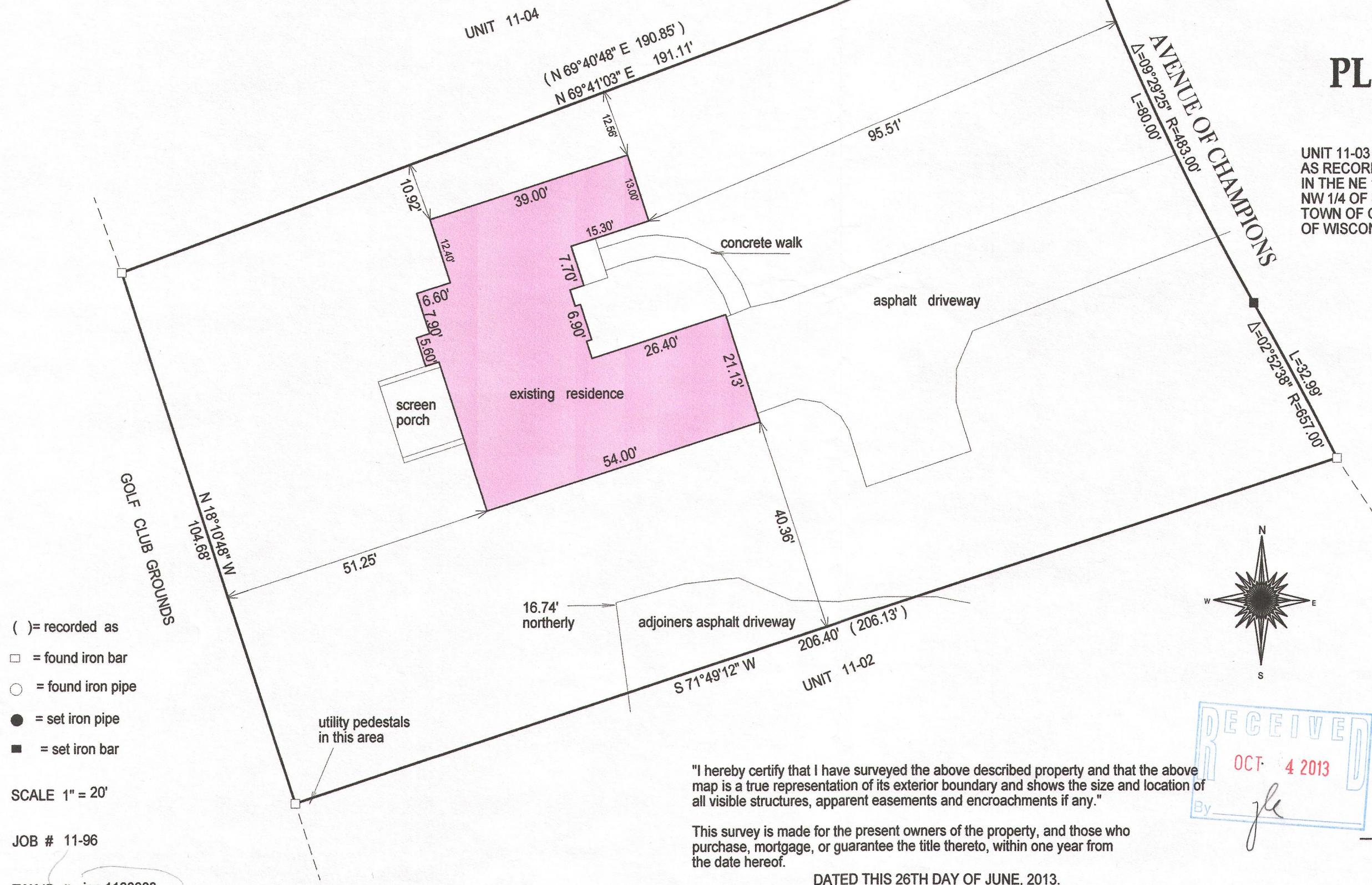

JEFFREY L. KIMPS S-2436
Wisconsin Registered Land Surveyor
(original if signed in red)

217-3919